

Application No: 3172/16

**Address: Barns at Four Elms Farm
Norwich Road
Stonham Parva**

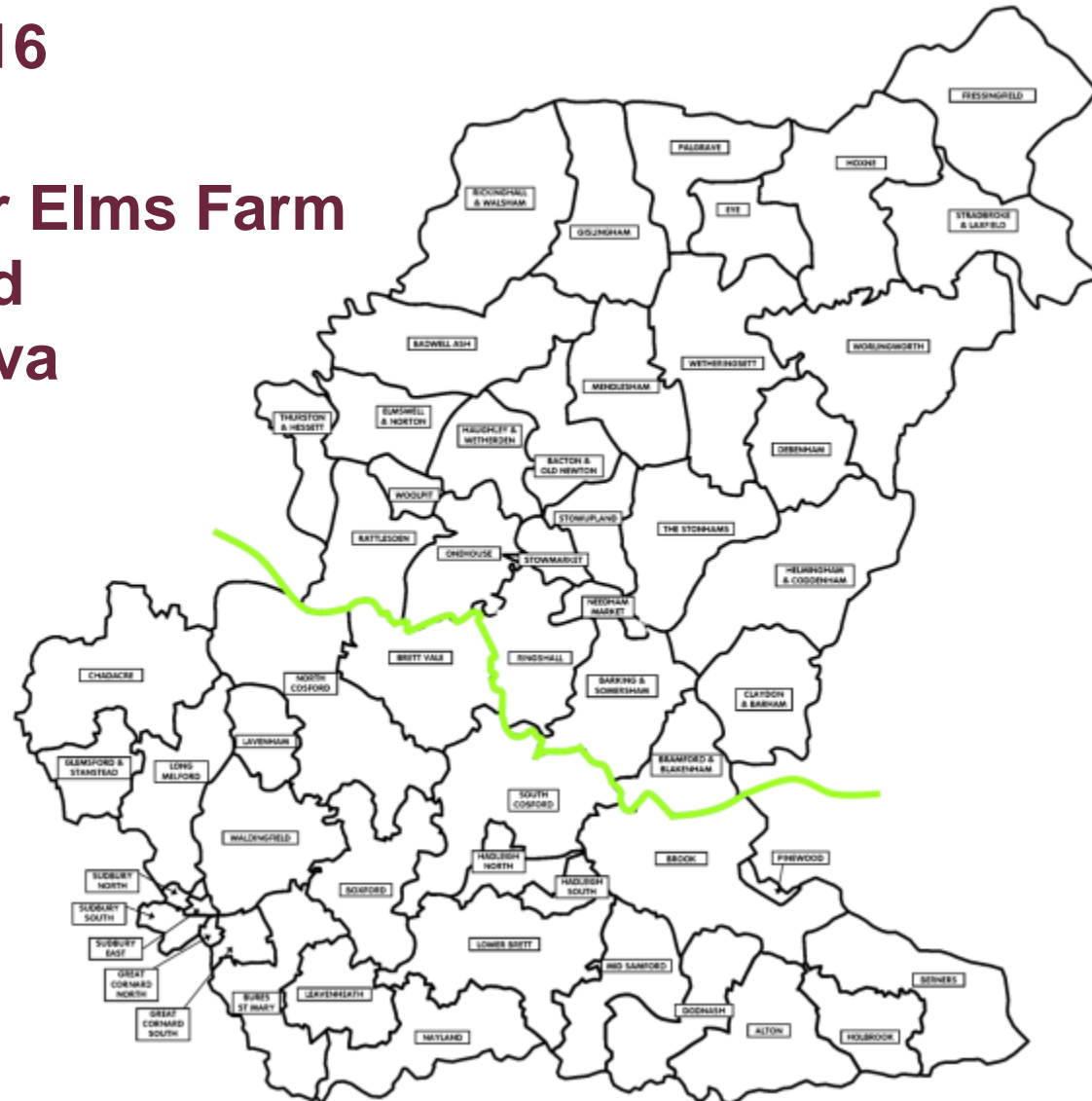

Site Location Plan



Reference: 3172/16
Site: Four Elms Norwich Road Stonham Parva

Site Location Plan



Constraints Map

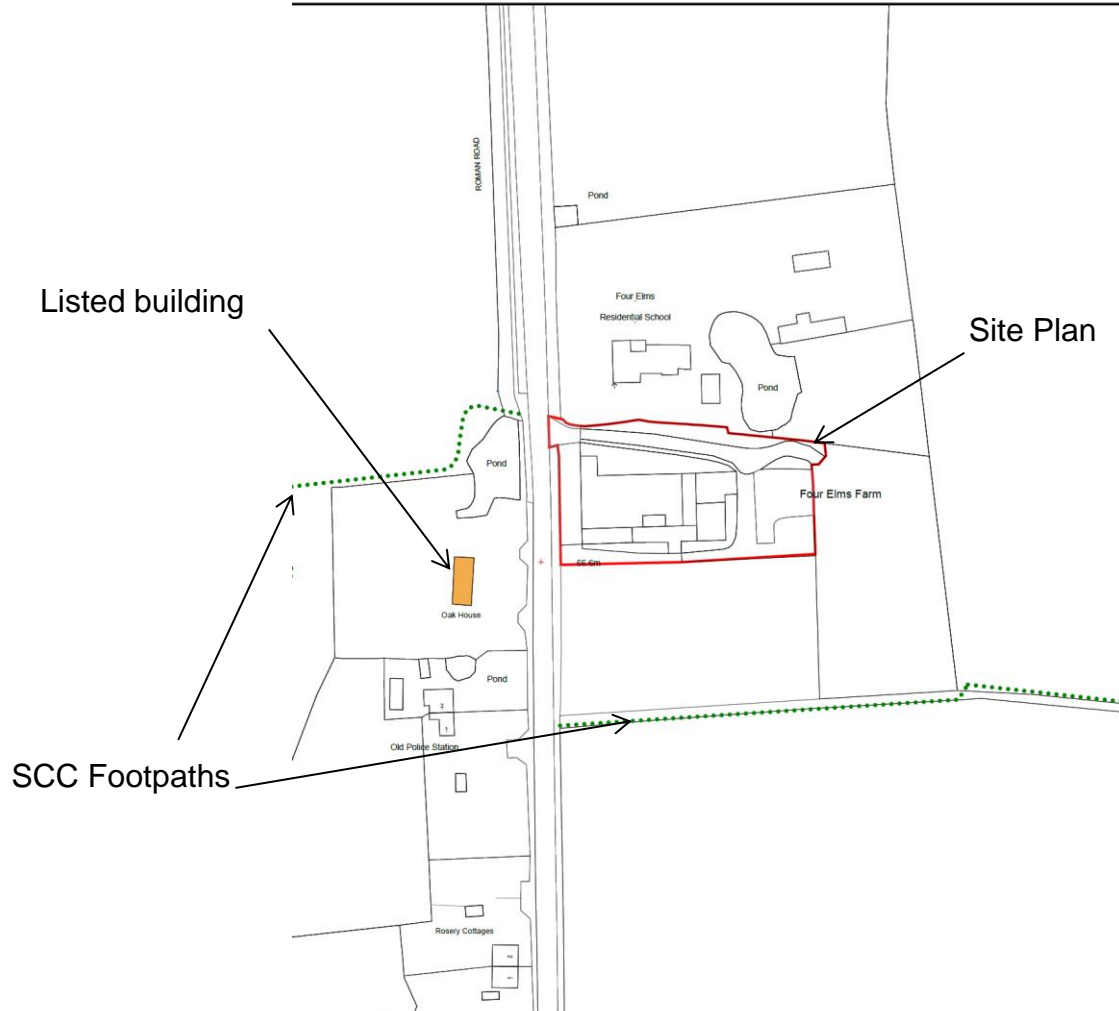

Reference: 3172/16
Site: Four Elms Norwich Road Stonham Parva



3172/16

Barns at Four Elms Farm, Norwich Road, Stonham Parva

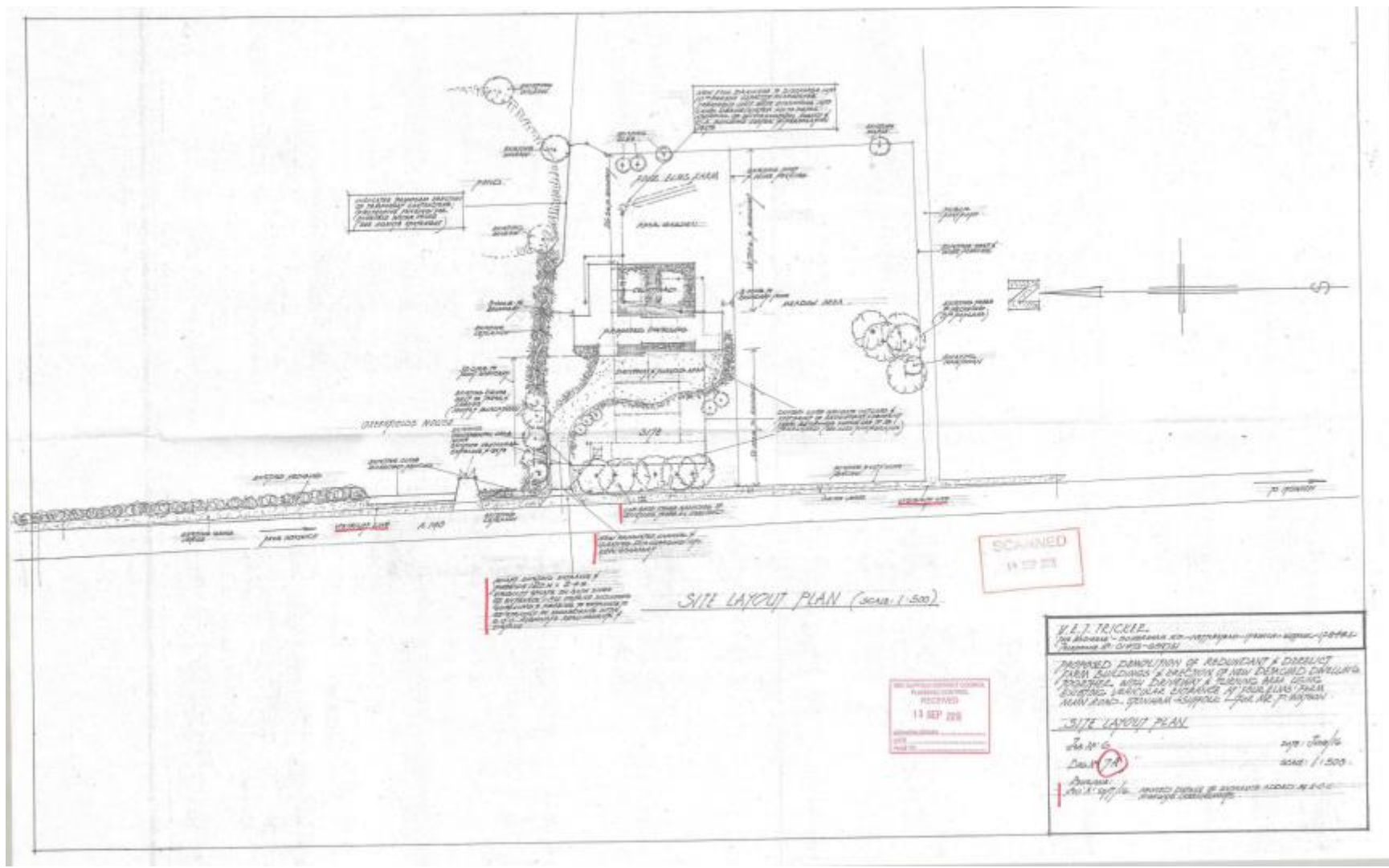



Elevations

3172/16

RECEIVED
28 JUL 2015

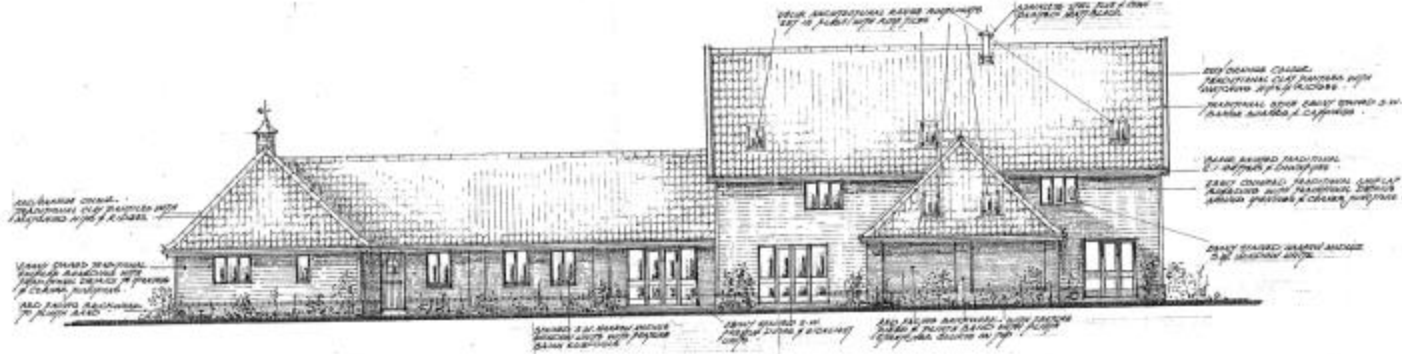

EAST ELEVATION

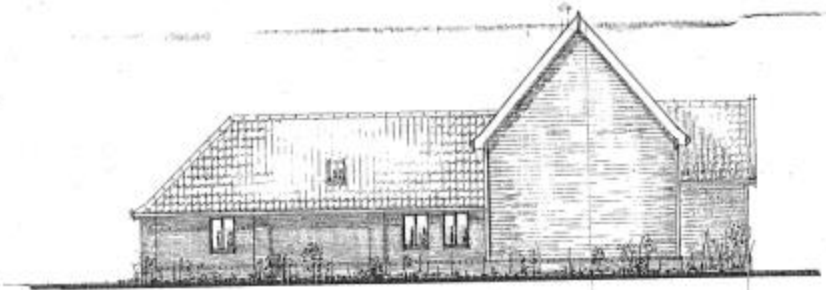

NORTH ELEVATION

V. E. J. TUCKER.
"THE RADICAL" - SHERBURN AND INTERGRAD - SUFFOLK.
TEL. 01928-652781
PROPOSED DEMOLITION OF REDUNDANT & DANGEROUS FARM BUILDINGS AND ERECTION OF NEW DRANGED DWELLING, TOGETHER WITH DRIVEWAY & SWIMMING POOL, LIVING & VISITING WOODLAND, PLAYGROUNDS AT FOUR FARMS FARM - MAIN ROAD, SHERBURN - SUFFOLK. - THE MR. P. WATSON
ELEVATIONS
JOB N° G
DRAW N
BANKING

DATE: 1/15
SCALE: 1/100

3172/16

NO. 3172/16
PLANNING UNIT
RECEIVED
79 JUL 2016
ARCHITECT:
DATE:
TIME:

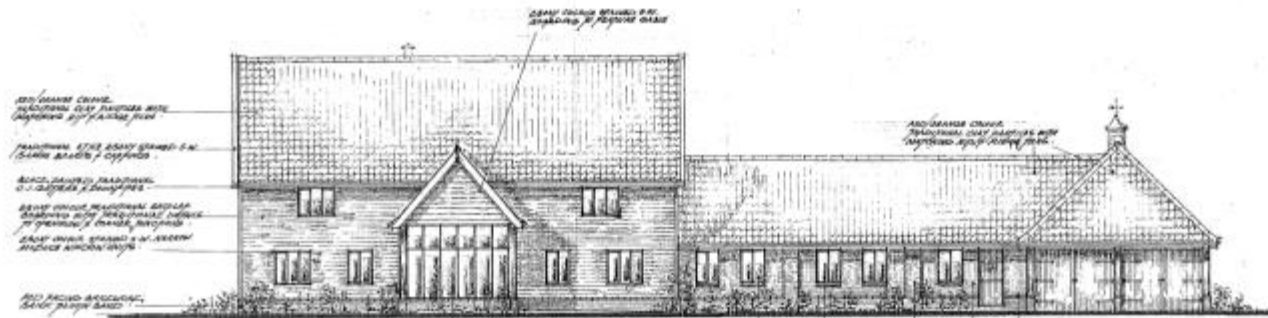

1st FLOOR BRICK
2nd FLOOR BRICK WITH
WOODEN SHUTTERS
WOODEN SHUTTERS
WOODEN SHUTTERS
WOODEN SHUTTERS
WOODEN SHUTTERS

WOODEN SHUTTERS
WOODEN SHUTTERS
WOODEN SHUTTERS
WOODEN SHUTTERS

WOODEN SHUTTERS
WOODEN SHUTTERS
WOODEN SHUTTERS
WOODEN SHUTTERS

WEST ELEVATION

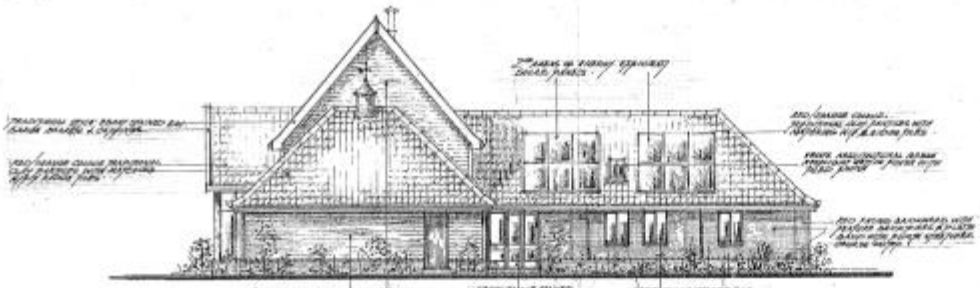

1st FLOOR BRICK
2nd FLOOR BRICK WITH
WOODEN SHUTTERS
WOODEN SHUTTERS
WOODEN SHUTTERS

WOODEN SHUTTERS
WOODEN SHUTTERS
WOODEN SHUTTERS
WOODEN SHUTTERS

WOODEN SHUTTERS
WOODEN SHUTTERS
WOODEN SHUTTERS
WOODEN SHUTTERS

SOUTH ELEVATION

U.L.T. PROPER.
100 BUCHANAN - BARNHAM RD - BARNHAM - SUFFOLK - ENGLAND
PHONE: 01793 66721
PROPOSED DEMOLITION OF REDUNDANT & DEFECTIVE
FARM BUILDINGS AND ERECTION OF NEW ENHANCED
DWARFELLING, FEEDING, WASH, DRAINAGE & PARKING
AREA USING EXISTING INFRASTRUCTURE ALONG
N. SIDE LONG HALL MAN ROAD - STAMHAM - SUFFOLK.
1002 MR. P. WATSON
PROPOSED ELEVATIONS
Case: 6 Date: 06/16
Draw: 4 Date: 1/16
Revision:

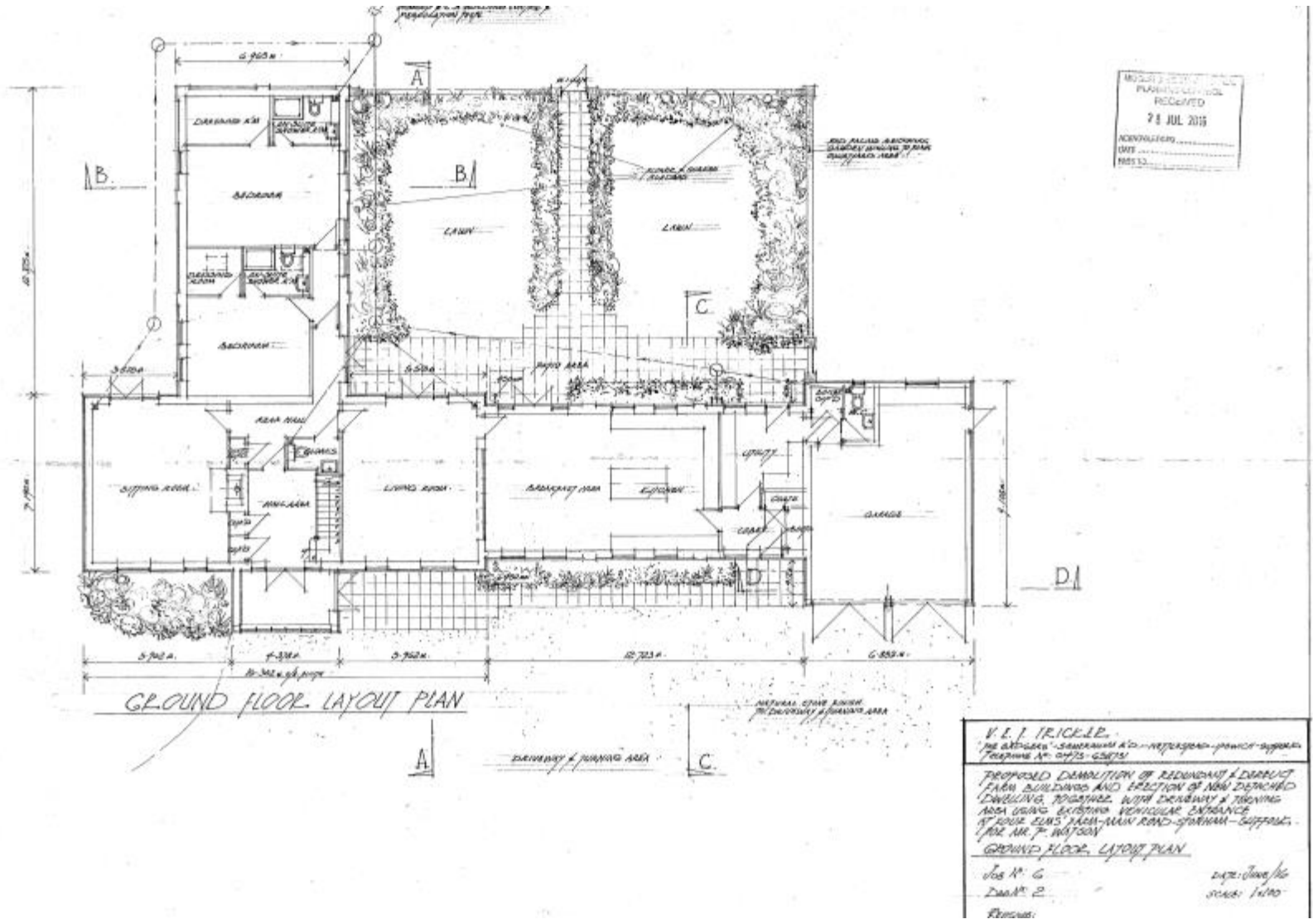

First Floor Layout and Roof Plans

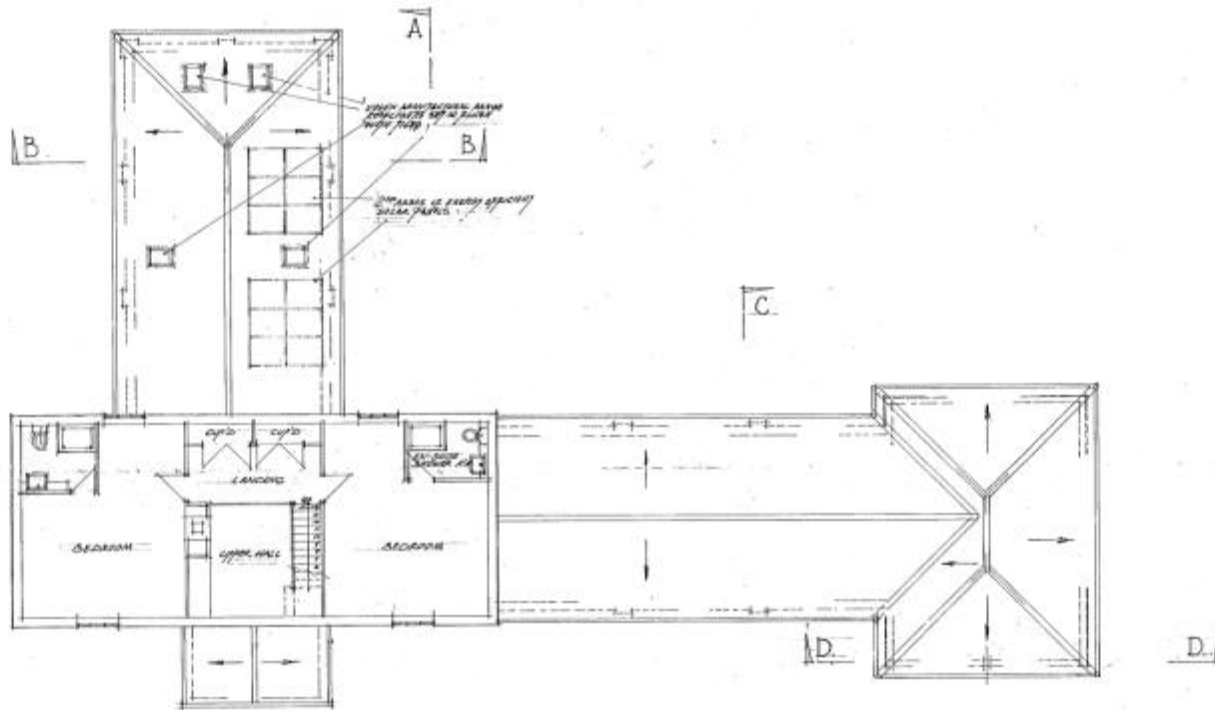

MID SUFFOLK DISTRICT
 PLANNING & CONTROL
 RESOLUTIONS
 28 JUN 2013
 APPROVED BY:
 DATE:
 SIGNATURE:

FIRST FLOOR LAYOUT AND ROOF PLANS

U.E.T. TRICKER
 THE ARCHITECTS - DOMESTIC & COMMERCIAL DESIGN & CONSTRUCTION
 PROPOSED DEMOLITION OF REDUNDANT & DAMAGED PARTS
 RECONSTRUCTION OF EXISTING PARTS & CONSTRUCTION OF NEW
 RESIDENTIAL WITH LANDSCAPING & FENCING WORK USING EXISTING
 RECTANGULAR ENTRANCE OF FOUR BUNGALOWS - APPROXIMATE
 SPANISH SURFACE - FOR MR. P. WATSON
FIRST FLOOR LAYOUT / ROOF PLANS
 Site No: 6 Date: 10/10/12
 Dec 15, 13 Scale: 1:100
 Drawn:



SECTIONAL ELEVATION A-A



SECTION B-B



SECTIONAL ELEVATION C-C



SECTION D-D

MID SUFFOLK DISTRICT COUNCIL
PLANNING DEPARTMENT
RECEIVED
29 JUL 2016
APPROVAL DATE:
DATE:
PREP BY:

V. E. J. TRICELL
THE REDRIFT, LAMBERTON RD - WIPLOUGH - IPWICH - SUFFOLK
Telephone No: 01473-658781

PROPOSED DEMOLITION OF REDUNDANT & DERELICT
FARM BUILDINGS & ERECTION OF NEW DOMESTIC
BUILDINGS, INCLUDING NEW DRIVEWAY & PARKING AREA
GIVING IMPROVED VERTICAL ENTRANCE
AT FOUR BAY GARAGE - MAIN ROAD - SPANHAM - SUFFOLK.
FOR MR P. WATSON

SECTIONS & SECTIONAL ELEVATIONS.

Drawn: G. Date: 05/16
Drawn: C. Scale: 1/100
Revised: